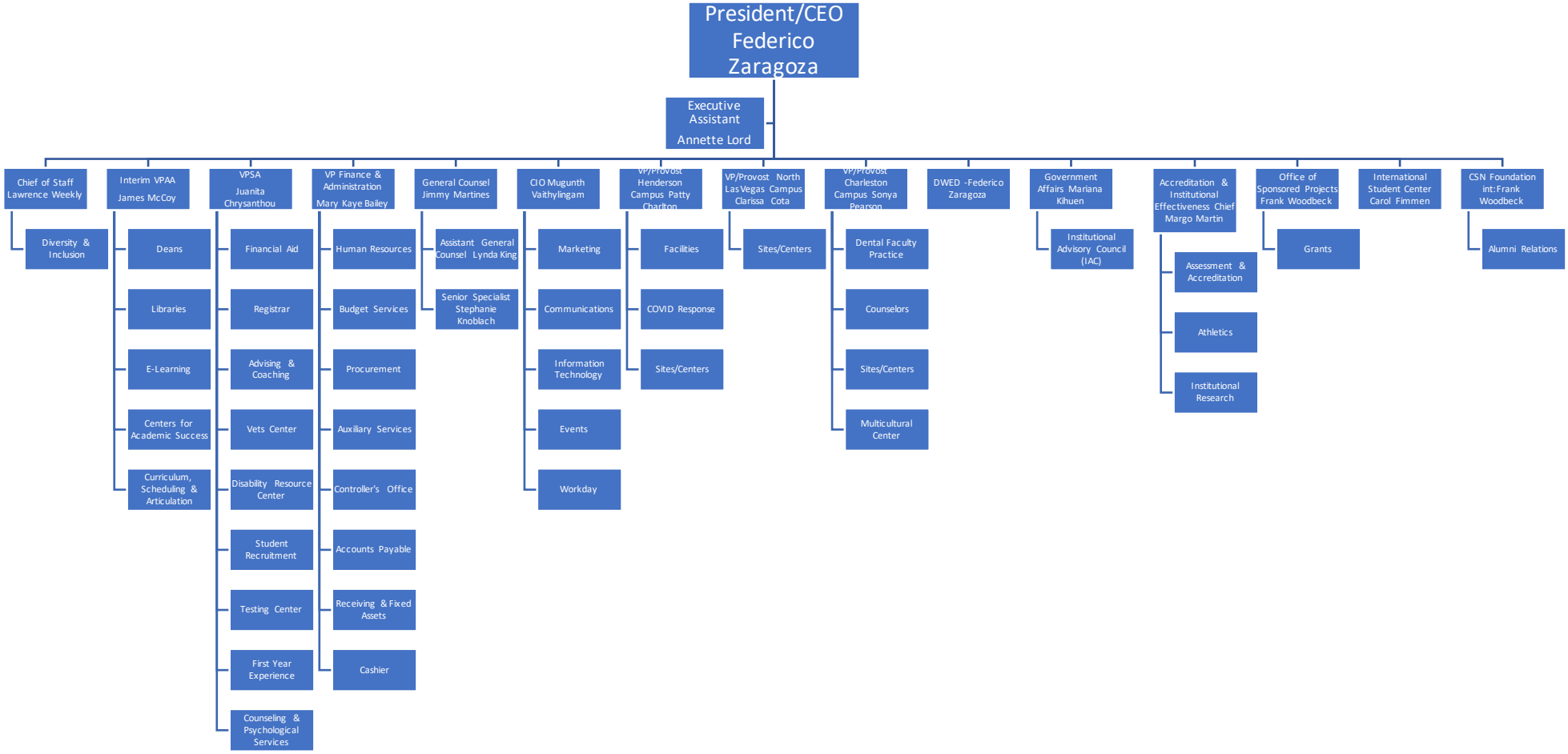
President/CEO Federico Zaragoza
Executive Assistant Annette Lord
Chief of Staff Lawrence Weekly
Diversity & Inclusion
Interim VPAA James McCoy
Deans
Libraries
E-Learning
Centers for Academic Success
Curriculum, Scheduling & Articulation
VPSA Juanita Chrysanthou
Financial Aid
Registrar
Advising & Coaching
Vets Center
Disability Resource Center
Student Recruitment
Testing Center
First Year Experience
Counseling & Psychological Services
VP Finance & Administration Mary Kaye Bailey
Human Resources
Budget Services
Procurement
Auxiliary Services
Controller's Office
Accounts Payable
Receiving & Fixed Assets
Cashier
General Counsel Jimmy Martines
Assistant General Counsel Lynda King
Senior Specialist Stephanie Knoblach
CIO Mugunth Vaithylingam
Marketing
Communications
Information Technology
Events
Workday
VP/Provost Henderson Campus Patty Charlton
Facilities
COVID Response
Sites/Centers
VP/Provost North Las Vegas Campus Clarissa Cota
Sites/Centers
VP/Provost Charleston Campus Sonya Pearson
Dental Faculty Practice
Counselors
Sites/Centers
Multicultural Center
DWED -Federico Zaragoza
Government Affairs Mariana Kihuen
Institutional Advisory Council (IAC)
Accreditation & Institutional Effectiveness Chief Margo Martin
Assessment & Accreditation
Athletics
Institutional Research
Office of Sponsored Projects Frank Woodbeck
Grants
International Student Center Carol Fimmen
CSN Foundation int:Frank Woodbeck
Alumni Relations