

**DANCE**

**MUSIC**

**ART**

**THEATRE**

**Where the Arts make a difference!**

## Explore. Educate. Entertain.

THE MISSION OF THE PERFORMING ARTS CENTER IS TO PROVIDE ARTISTIC, CULTURAL, EDUCATIONAL AND ENTERTAINMENT OPPORTUNITIES FOR THE STUDENTS, FACULTY AND STAFF OF THE COLLEGE AND RESIDENTS OF THE COMMUNITY.

**Join us in our mission and show your support of the arts in our community!**

**Explore.** If you believe that access to the arts improves the quality of life and helps build a stronger community, we invite you to explore the levels of support available to patrons and businesses.

**Educate.** Imagine the wonder a child experiences the first time they hear the sound of an orchestra, or their expression as their heart skips a beat when they see dancers appear to glide on thin air. For many, this is the wonderful world of art, but for a young audience member, this is an educational moment!

**Entertain.** The generous donations from our Friends of the Horn will help us enhance our productions to continue to present quality entertainment by bringing in guest artists and providing a more diverse program.

## Donor Levels

### Advocate - \$1000

Four Theatre Season Packages; Two Seat Plaques in the Horn Theatre; and Donor Recognition in the PAC lobby.

### Benefactor - \$500

Three Theatre Season Packages; One Seat Plaque in the Horn Theatre; and Donor Recognition in the PAC lobby.

### Partner - \$250

Two Theatre Season Packages; and Donor Recognition in the PAC lobby.

### Patron - up to \$100

All donors will be recognized in PAC sponsored event programs.

Name a seat in our Nicholas J. Horn Theatre in honor or memory of a friend or family member, or in the name of your company. What a great and lasting way to help support the arts!

**Only \$150 per seat plaque!**

**CSN Performing Arts Center**



CSN-Performing-Arts-Center @CSNPAC

**702- 651-LIVE (5483)  
WWW.CSN.EDU/PAC**

Nevada System of Higher Education Board of Regents

Kevin J. Page, Chair; Jason Geddes, Ph.D., Vice Chair

Dr. Andrea Anderson, Dr. Patrick K. Carter, Carol Del Carlo, Mark W. Donohue, M.D., Trevor Hayes,

Sam Lieberman, Cathy McAloo, John T. Moran, Allison Stephens, Rick Truckel & Anthony L. Williams

Dr. Thon Reilly, NSHE Chancellor; Dr. Margo L. Martin, CSN Acting President

CSN is an Equal Employment Opportunity/Affirmative Action Institution. For more information, visit [www.csn.edu/hondiscimitation](http://www.csn.edu/hondiscimitation)

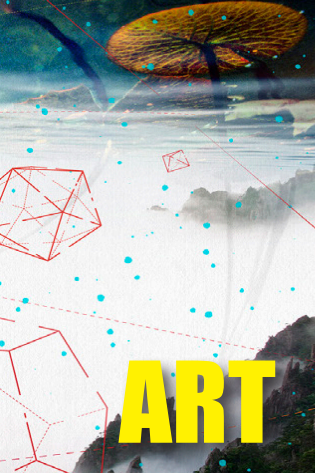

**DANCE**

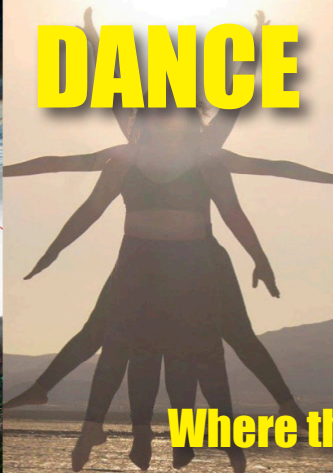

**MUSIC**



**THEATRE**

**ART**

**Where the Arts make a difference!**

**PLEASE CHECK DESIRED LEVEL OF SPONSORSHIP:**

- \$1000 - Donor**
- \$500 - Benefactor**
- \$250 - Partner**
- \$100 - Patron**
- \$150 - Seat Plaque Only**
  
- Check/Money Order**
- Credit Card**

We accept Visa, MasterCard, American Express and Discover

Make Check payable to: **Board of Regents**

Mail payments to:

**College of Southern Nevada  
 Performing Arts Center  
 Sort Code - NLVH110  
 3200 East Cheyenne Avenue  
 North Las Vegas, NV 89030-4296**

Name \_\_\_\_\_

Address \_\_\_\_\_

City \_\_\_\_\_ State \_\_\_\_\_ Zip \_\_\_\_\_ Phone \_\_\_\_\_

Credit Card Type \_\_\_\_\_ Number Exp. \_\_\_\_\_ Date \_\_\_\_\_

Name on Card \_\_\_\_\_ Signature \_\_\_\_\_

Seat Plaque to read: (2 lines) \_\_\_\_\_

\_\_\_\_\_